

# "Nocturne"

RÉVERIE

Giulio Regondi, Op. 19

Larghetto.

Più mosso

63

66

68

71

74

78

83

88

93

98

102

106

109

112

114

116

119

121

123

126

129

132

135

138

141

143

146

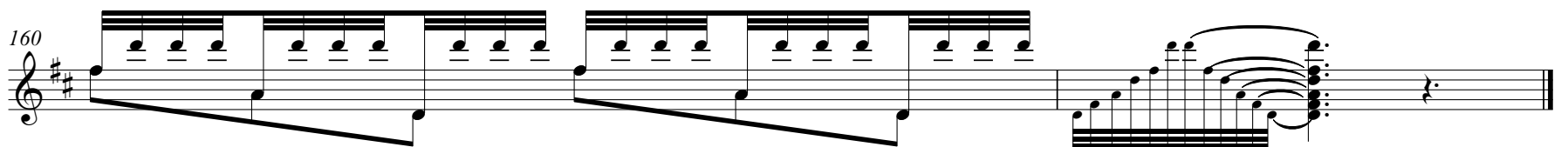
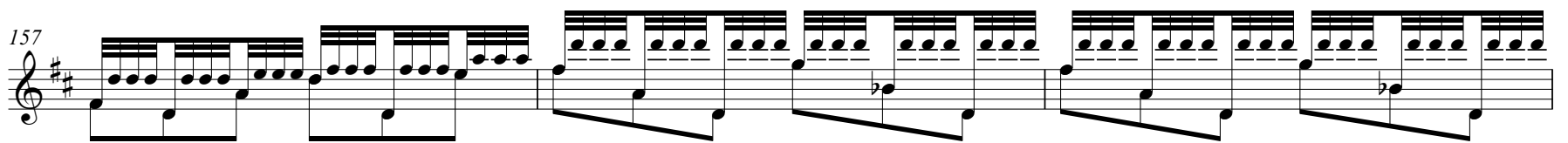
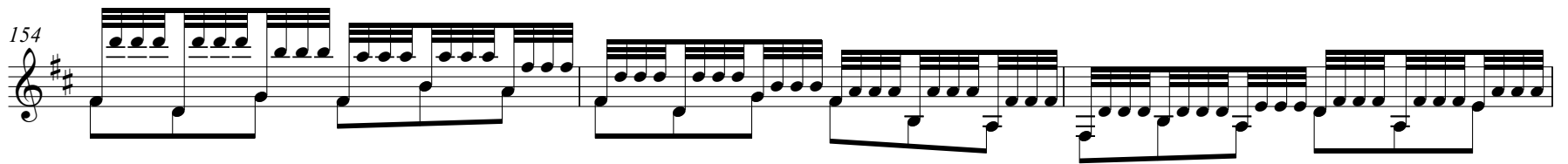
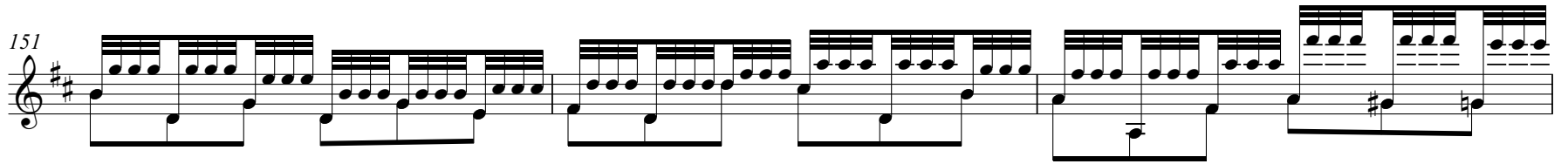
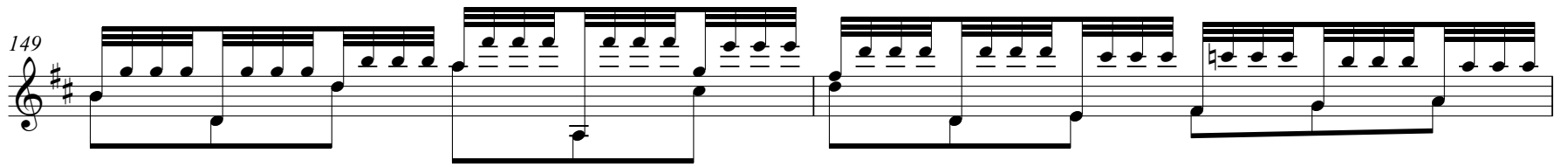

*slentando e morendo.*